

A1/27467/95
scrutiny plan

PLAN SHOWING THE PROPOSED DWELLING HOUSE AT PLOT NO. 7 T.S. NO. 42/3, BLOCK NO. 7 (VELACHERY VILLAGE) (CART TRACK ROAD) JUSTICE GOKULAKRISHNAN ROAD MADRAS. 600 032. FOR MR. K. GOPINATH AND MRS. G. HEMALATHA COR. DIV. 141

SCALE 1:100 (OR) 1" = 8'-0"

JOINERIES:-

P DOOR	35" x 66"	100 x 1.78
P "	30" x 66"	91 x 1.78
P "	26" x 66"	76 x 1.78
W WINDOW	50" x 46"	1.52 x 1.87
W "	40" x 46"	1.26 x 1.87
U VENTILATOR	9'0" x 20"	91 x 61

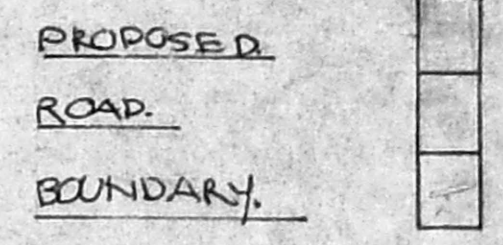

TOTAL PLOT AREA:
3654 SFT / 339.45 M²
PLINTH AREA:
1169.25 SFT / 108.62 M²

K. Gopinath
G. Hemalatha
OWNER.

Recd
R. Mohan Rao, D.C.E.,
LICENSED SURVEYOR
Registration No. 14
ANDHRA PRADESH
MUNICIPALITY
Consulting Engineer
Office: 15, Madley Road,
L. J. ROAD, MADRAS - 600 017.

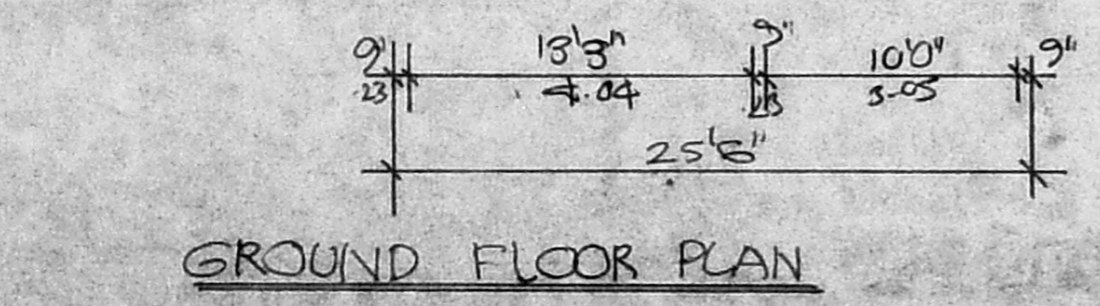
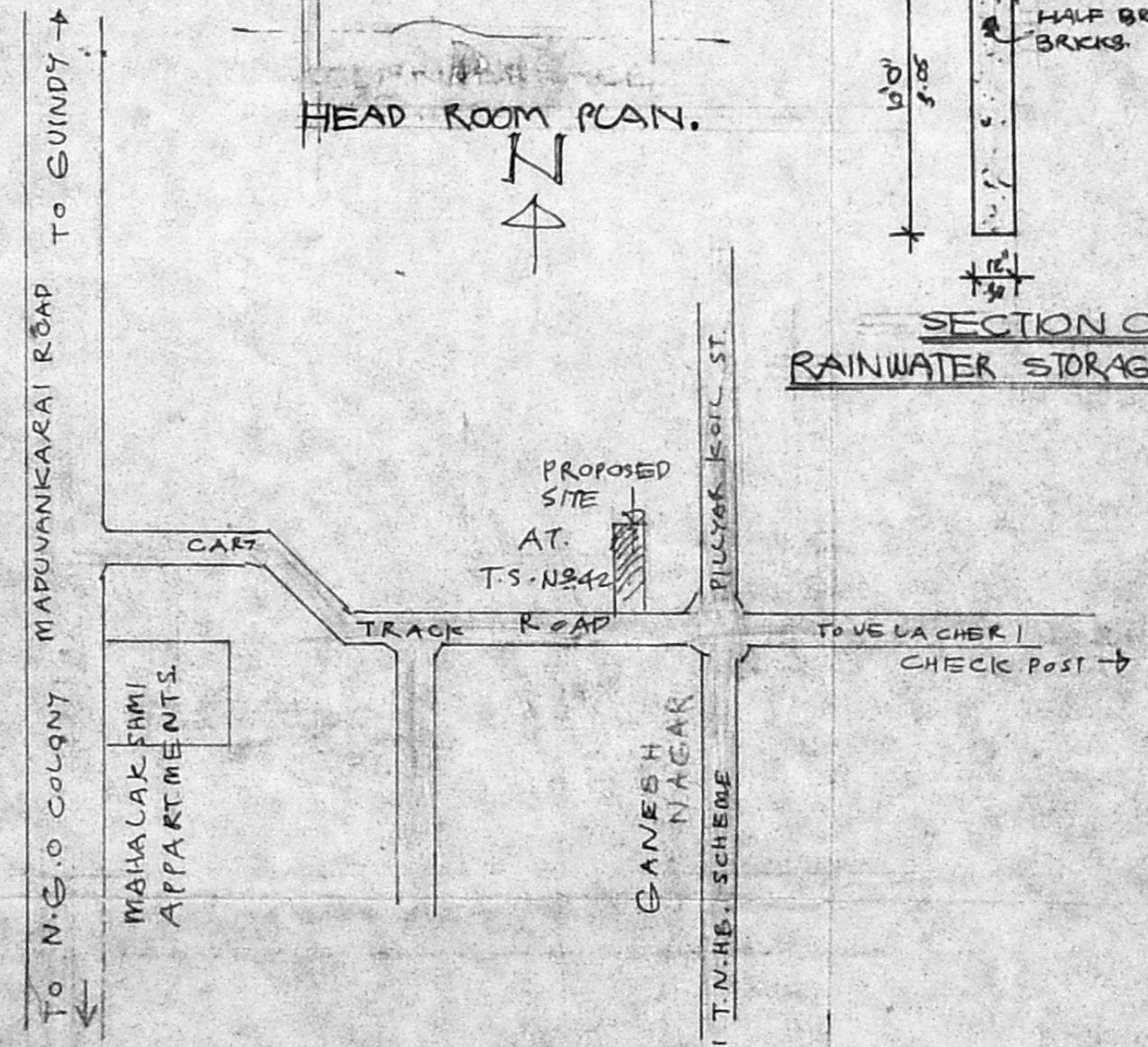
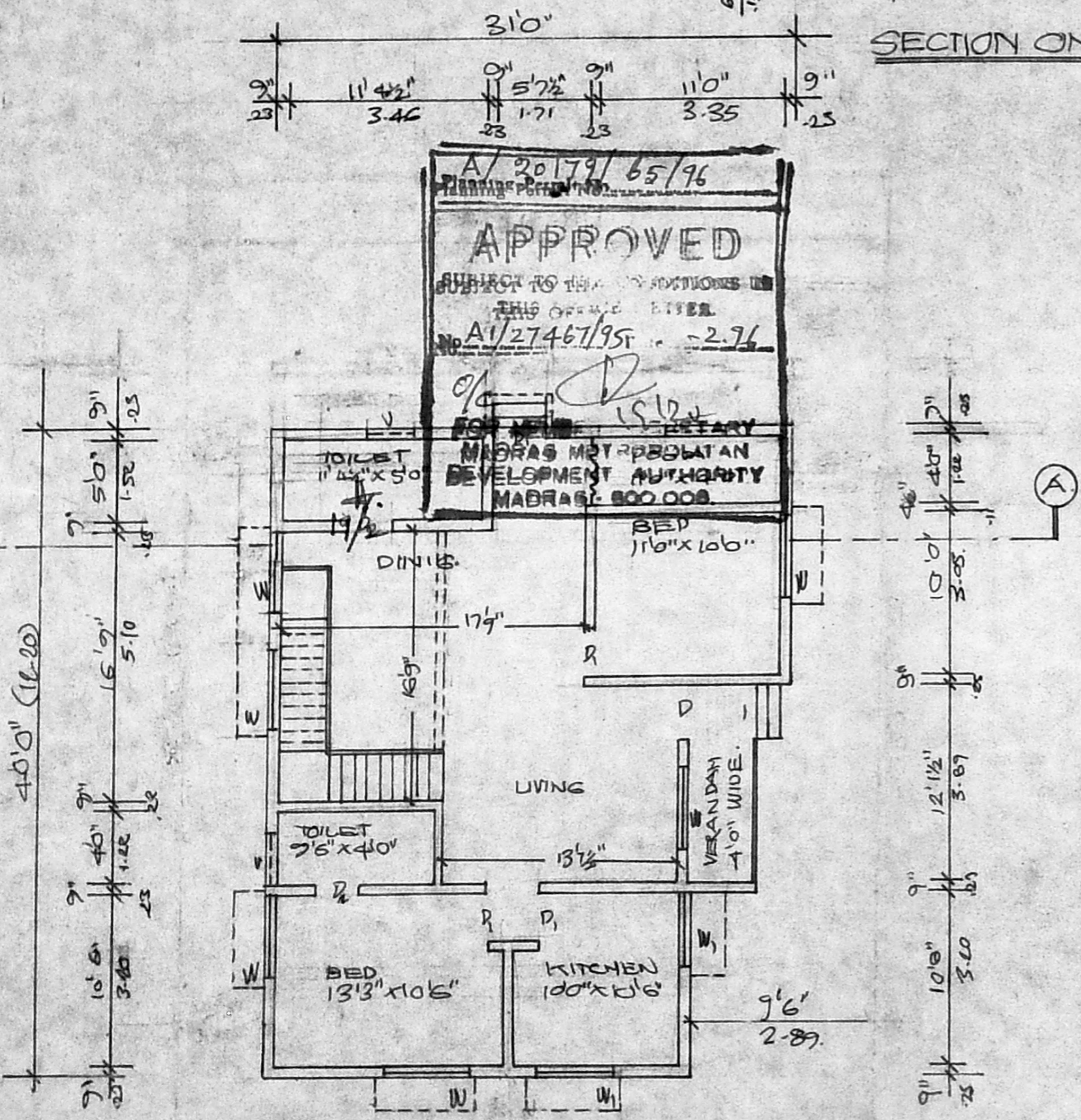
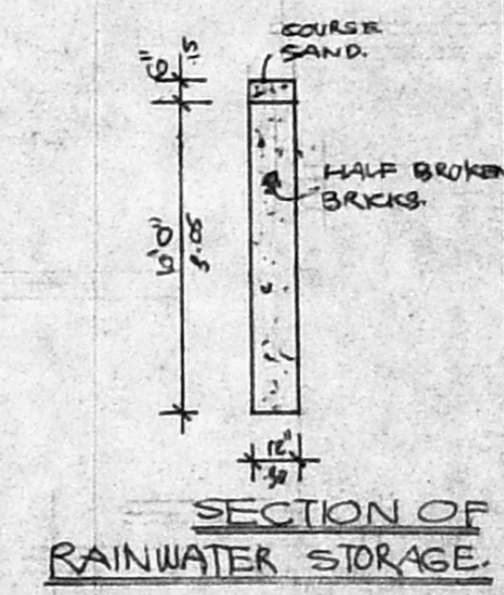
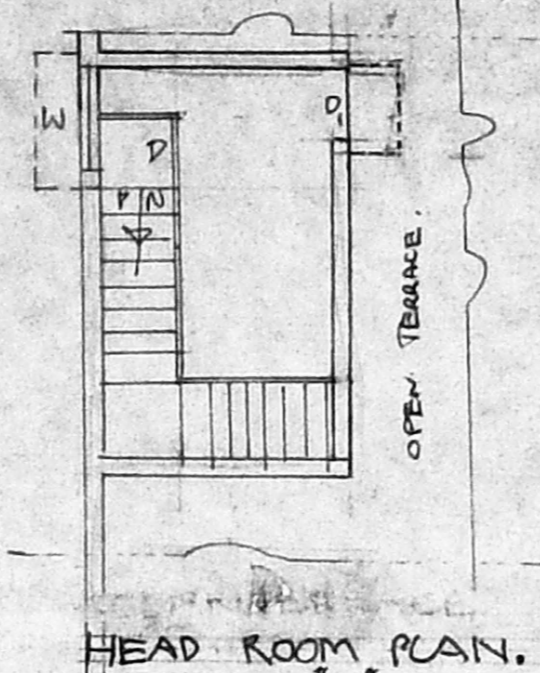
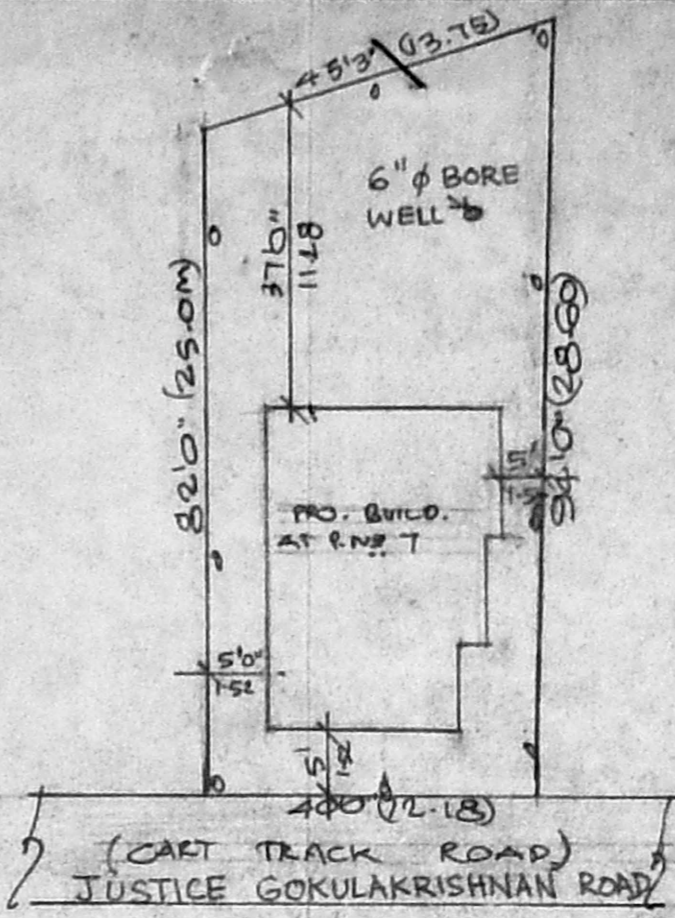
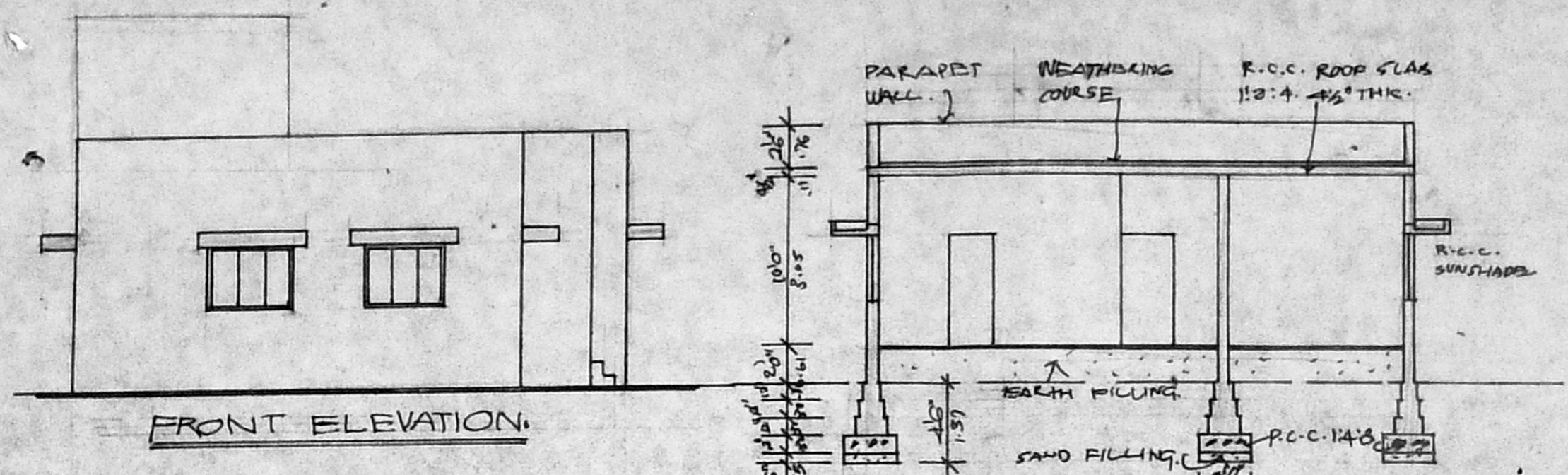

KEY PLAN (N.T.S.)

A/20179/65/96
APPROVED
SUBJECT TO THE CONDITIONS IN THIS OFFICE LETTER.
No. A1/27467/95 - 276
FOR THE SECRETARY
MADRAS METROPOLITAN DEVELOPMENT AUTHORITY
MADRAS 600 008.